

ENLARGEMENT 'A'  
Not To Scale

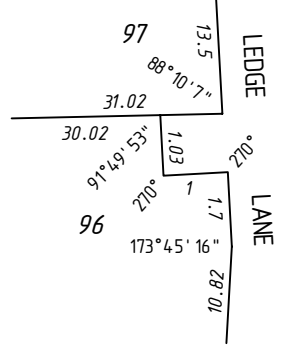

ENLARGEMENT 'B'  
Not To Scale

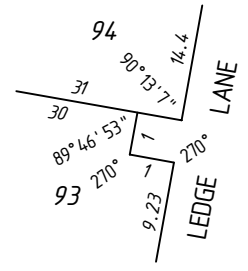

Rev.	Description	Drawn	Date	Checked
A	Initial Issue	JLM	23/05/2006	TAV

The contents of this plan are current and correct as of the date stated within the revision panel. All consultants and persons wishing to utilise this data should satisfy themselves of this plan's currency by contacting McMullen Nolan and Partners Surveyors.

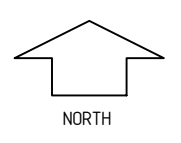

**CAPRICORN BEACH  
STAGE 4WB  
Lindsay Beach**

<b>McMULLEN NOLAN</b> www.mnapsurvey.com.au	Scale: 1:750 @ A3	Date: 23/05/2006
Land Survey Hydrographic Survey 3D Laser Scanning 3D Visualisation Mapping Solid Terrain Models Cartographics GIS	Datum: PCG94	Job No.: 93645
Suite 11, 2 Hardy St South Perth WA 6951 Australia	Drawn: JLM	Drawing: 93645-070
PO Box 117 South Perth WA 6951 Australia	Project Mgr: Mark Mariotti	Revision: A
Tel: (08) 9474 1099 Fax: (08) 9474 1093 maps@mapsurvey.com.au www.mapsurvey.com.au	Quality Assured Company	

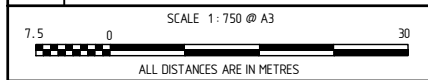

All areas and dimensions depicted on this plan are subject to survey and Department of Land Information registration

FILES  
mapCGO- angles4WB  
Ustation-93645an-070a

A3 ORIGINAL